



**Barnwood Avenue, Barnwood, Gloucester GL4 3AH**

**£345,000** Freehold





**44 Barnwood Avenue, Gloucester,  
Gloucestershire, GL4 3AH**

**£345,000**

Freehold. Council Tax Band C



**3 Bedrooms**



**1 Bathrooms**



**2 Receptions**

### Features

- \* EXTENDED SEMI DETACHED
- \* 3 BEDROOMS
- \* OPEN PLAN KITCHEN/DINER
- \* NICELY PRESENTED
- \* GENEROUS LIVING ACCOMMODATION
- \* OFF ROAD PARKING
- \* ENCLOSED REAR GARDEN
- \* EPC TBC COUNCIL TAX BAND C

### Michael Tuck Estate and Letting Agents

2 Mead Road Abbeymead Gloucester Gloucestershire GL4 5GL

01452 612020

[estates.abbeymead@michaeltuck.co.uk](mailto:estates.abbeymead@michaeltuck.co.uk)

[www.michaeltuck.co.uk](http://www.michaeltuck.co.uk)

### The Property

\*\*\* EXTENDED 3 BEDROOM SEMI DETACHED, STUNNING OPEN PLAN KITCHEN/DINER, SOUGHT AFTER AREA \*\*\* Now available to the open market this well presented extended 3 bedroom semidetached in the extremely popular area of Barnwood. With great access links to a wide range of local amenities such as; high achieving primary and secondary school, shops and bus routes. Accommodation briefly consists of entrance hall, lounge, dining room/snug, open plan stunning kitchen/diner. Upstairs be found 3 generous bedrooms and the modern 4 piece bathroom suite. Outside, and to the front of the property we have off-road parking whilst to the rear can be found a great sized enclosed garden. Due to this properties popular location and condition, we're anticipating keen interest, so please be quick to view! Call us today on 01452 612020 to arrange your viewing, you'll not be disappointed! Property for sale through Michael Tuck Estate Agents. Approximate rental value of £1,350pcm, please contact Michael Tuck Lettings in Abbeymead for more details.

### Entrance Hall

**Kitchen/Diner** 20' 10" x 18' 1" (6.34m x 5.50m)  
Narrows into 3.09m

**Lounge** 12' 7" x 12' 5" (3.84m x 3.79m)

**Dining Room** 12' 11" x 10' 11" (3.93m x 3.34m)

**Bedroom 1** 12' 8" x 10' 6" (3.85m x 3.19m)

**Bedroom 2** 13' 0" x 9' 9" (3.95m x 2.98m)

**Bedroom 3** 7' 9" x 6' 9" (2.37m x 2.05m)

**Bathroom** 9' 7" x 8' 1" (2.91m x 2.47m)









GROUND FLOOR

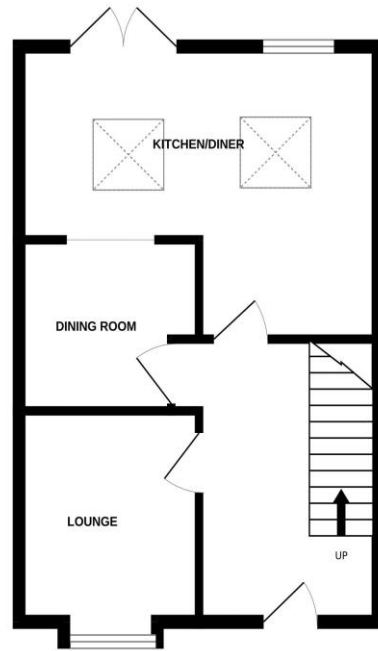

1ST FLOOR

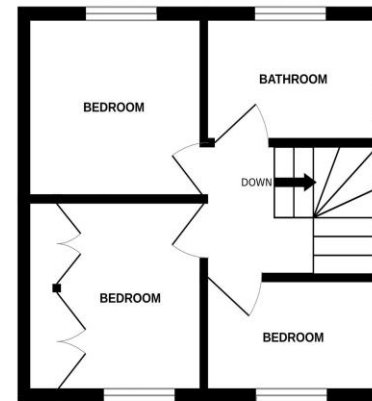

Whilst every attempt has been made to ensure the accuracy of the floorplan contained here, measurements of doors, windows, rooms and any other items are approximate and no responsibility is taken for any error, omission or mis-statement. This plan is for illustrative purposes only and should be used as such by any prospective purchaser. The services, systems and appliances shown have not been tested and no guarantee as to their operability or efficiency can be given.  
Made with Metropix ©2023

### FOR ILLUSTRATIVE PURPOSES ONLY – NOT TO SCALE

The position and size of doors, windows, appliances, and other features are approximate only.  
Unauthorised reproduction prohibited

**Important notice:** Michael Tuck, its clients and any joints give notice that 1: They are not authorised to make or give any representations or warranties in relation to the property either here or elsewhere, either on their own behalf of their client or otherwise. They assume no responsibility for any statement that may be made in these particulars. These particulars do not form part of any offer or contract and must not be relied upon as statements or representation of fact. 2: Any areas, measurements or distances are approximate. The text, photographs and plans are for guidance only and are not necessarily comprehensive. It should not be assumed that the property has all necessary planning, building regulation or other consents and Michael Tuck have not tested any services, equipment or facilities. Purchasers must satisfy themselves by inspection or otherwise.

